

# Cross Stitch Addicts

<http://www.crossstitchaddicts.com>

Scruffy Bear



Cross Stitch Addicts ©

This cross stitch pattern is for personal use only Please respect copyrights and do not share this pattern.



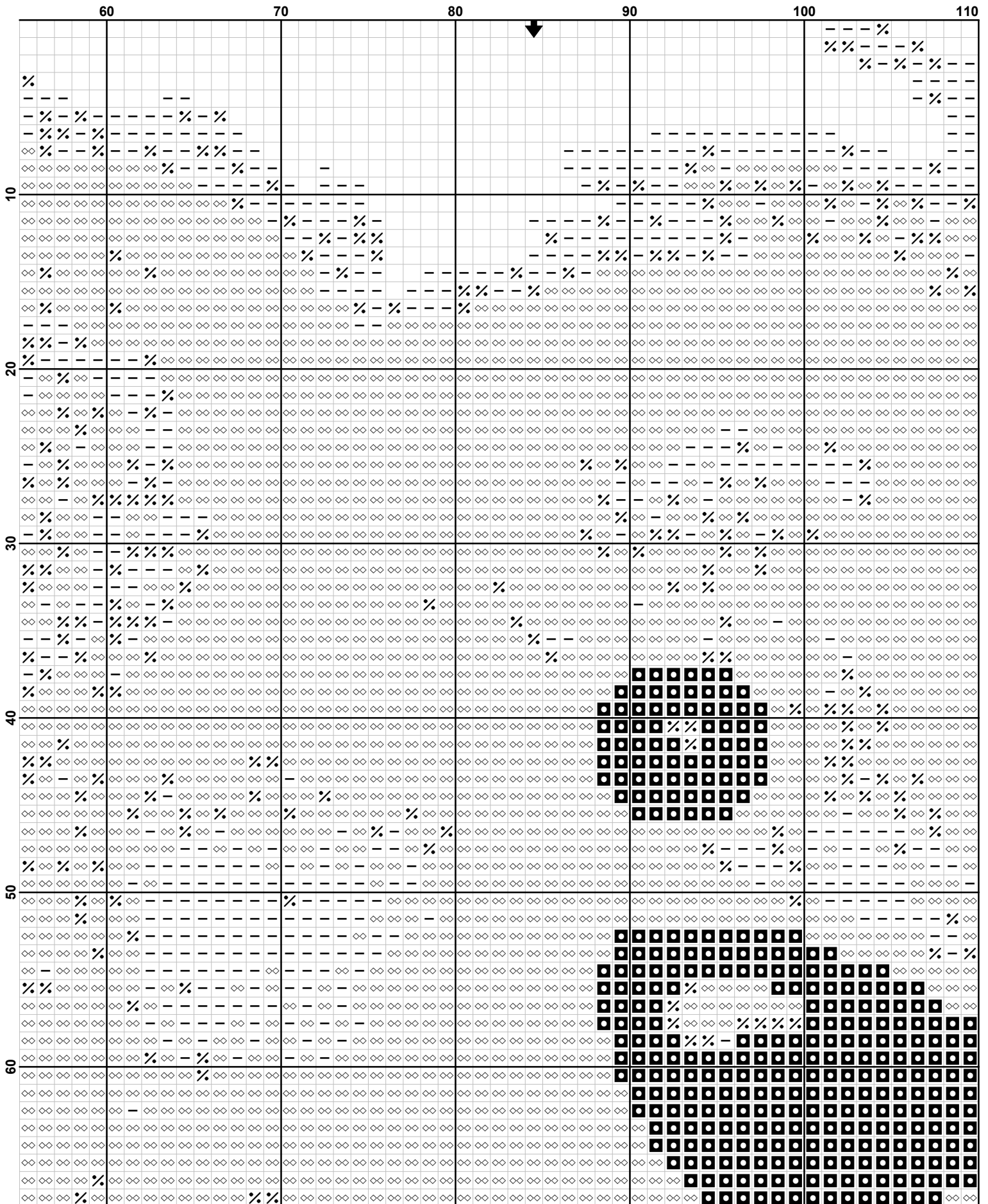

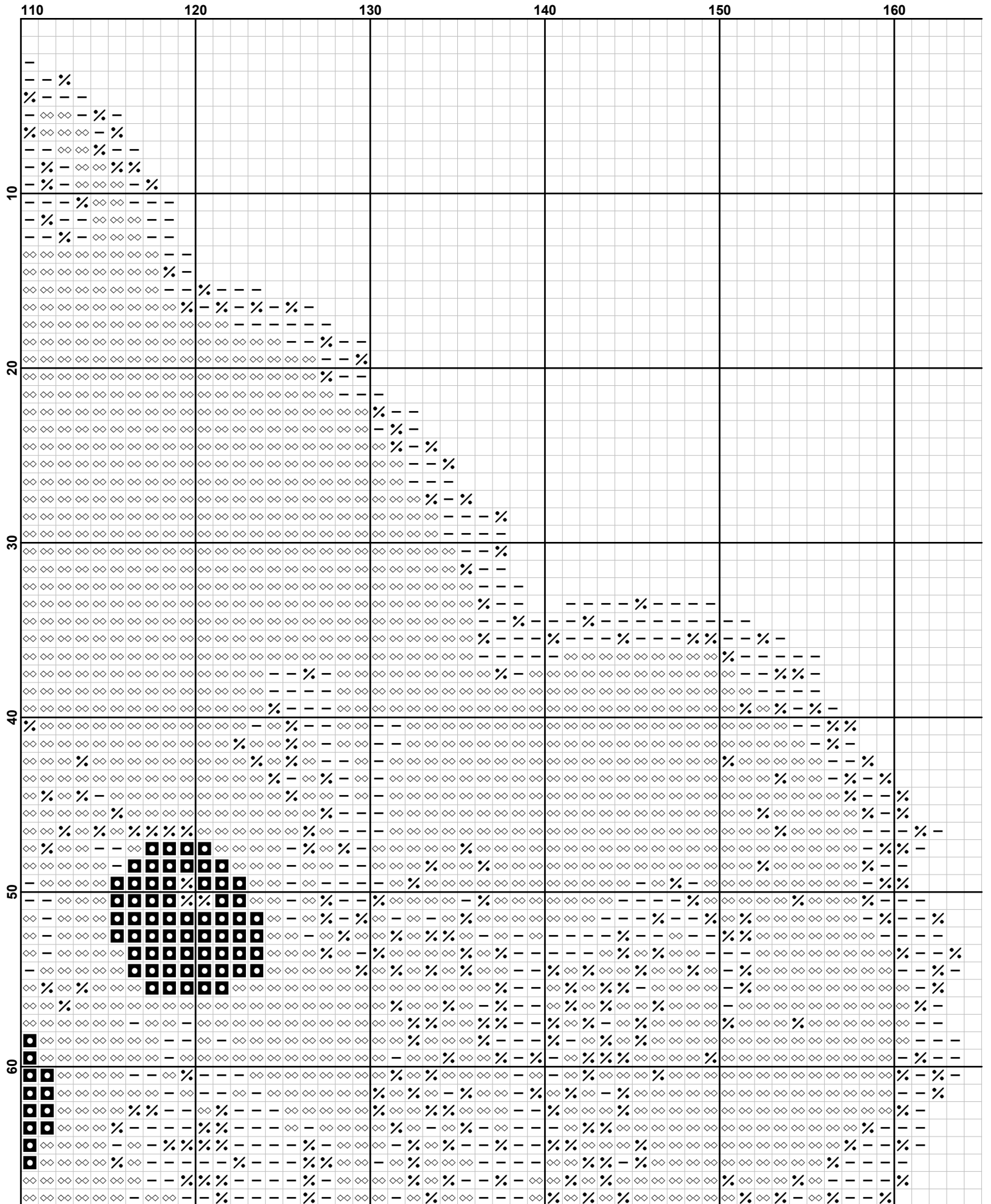

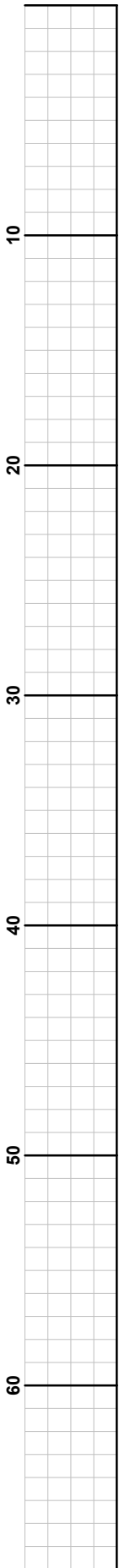

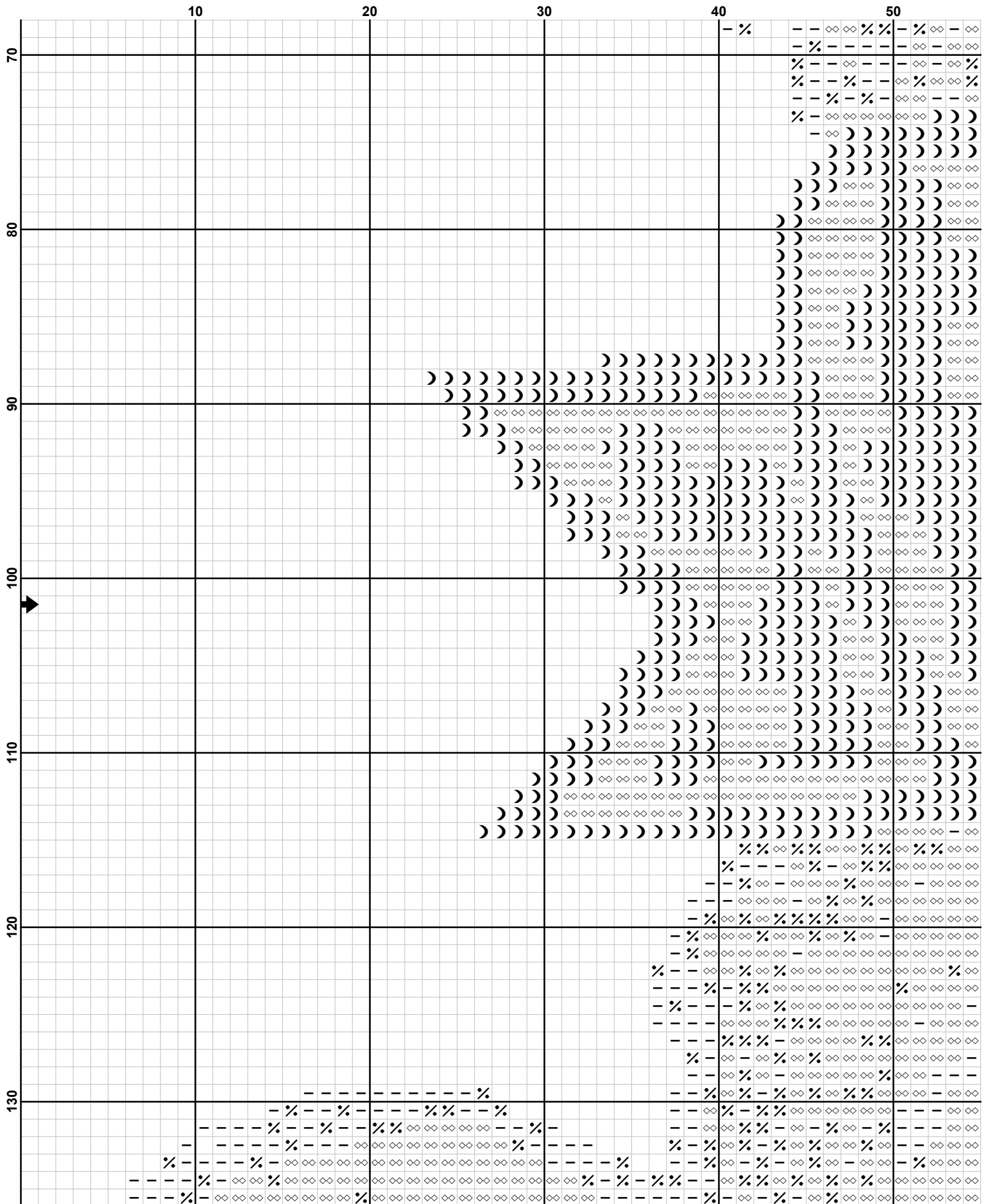





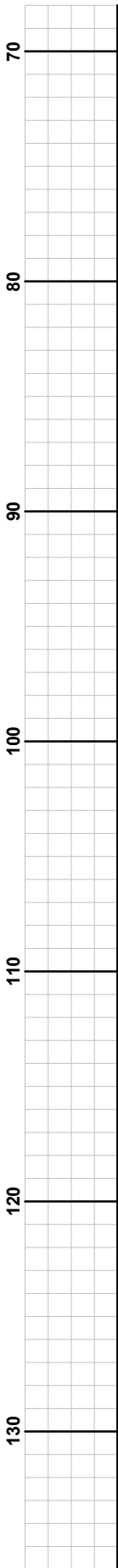







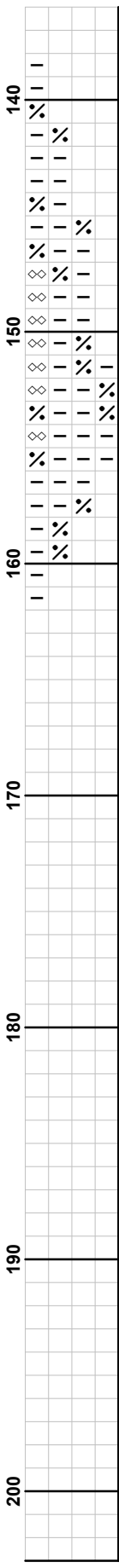







**Pattern Name:** Scruffy Bear  
**Designed By:** Cross Stitch Addicts  
**Company:** <http://www.crossstitchaddicts.com>  
**Copyright:** Cross Stitch Addicts ©  
**Fabric:** Aida 14, White  
169w X 203h Stitches  
**Size(s):** 14 Count, 12w X 14-1/2h in  
16 Count, 10-1/2w X 12-5/8h in  
18 Count, 9-3/8w X 11-1/4h in  
22 Count, 7-5/8w X 9-1/8h in

**Floss Used for Full Stitches:**

Symbol	Strands	Type	Number	Color
 ¼	2	DMC	762	Pearl Gray-VY LT
 ½	2	DMC	928	Gray Green-VY LT
 ¾	2	DMC	939	Navy Blue-VY DK
 -	2	DMC	3072	Beaver Gray-VY LT
 ∞	2	DMC	3865	Winter White

**Usage Summary****Strands Per Skein:** 6**Skein Length:** 313.0 in

Type	Number	Full	Half	Quarter	Petite	Back(in)	Str(in)	Spec(in)	French	Bead	Skein Est.
<input type="checkbox"/> DMC	762	2424	0	0	0	0.0	0.0	0.0	0	0	2.000
<input type="checkbox"/> DMC	928	2442	0	0	0	0.0	0.0	0.0	0	0	2.000
<input checked="" type="checkbox"/> DMC	939	435	0	0	0	0.0	0.0	0.0	0	0	1.000
<input type="checkbox"/> DMC	3072	3463	0	0	0	0.0	0.0	0.0	0	0	2.000
<input type="checkbox"/> DMC	3865	14157	0	0	0	0.0	0.0	0.0	0	0	7.000