

# Cross Stitch Addicts

<http://www.crossstitchaddicts.com>

## Cute Dragon



Cross Stitch Addicts ©

This cross stitch pattern is for personal use only Please respect copyrights and do not share this pattern.

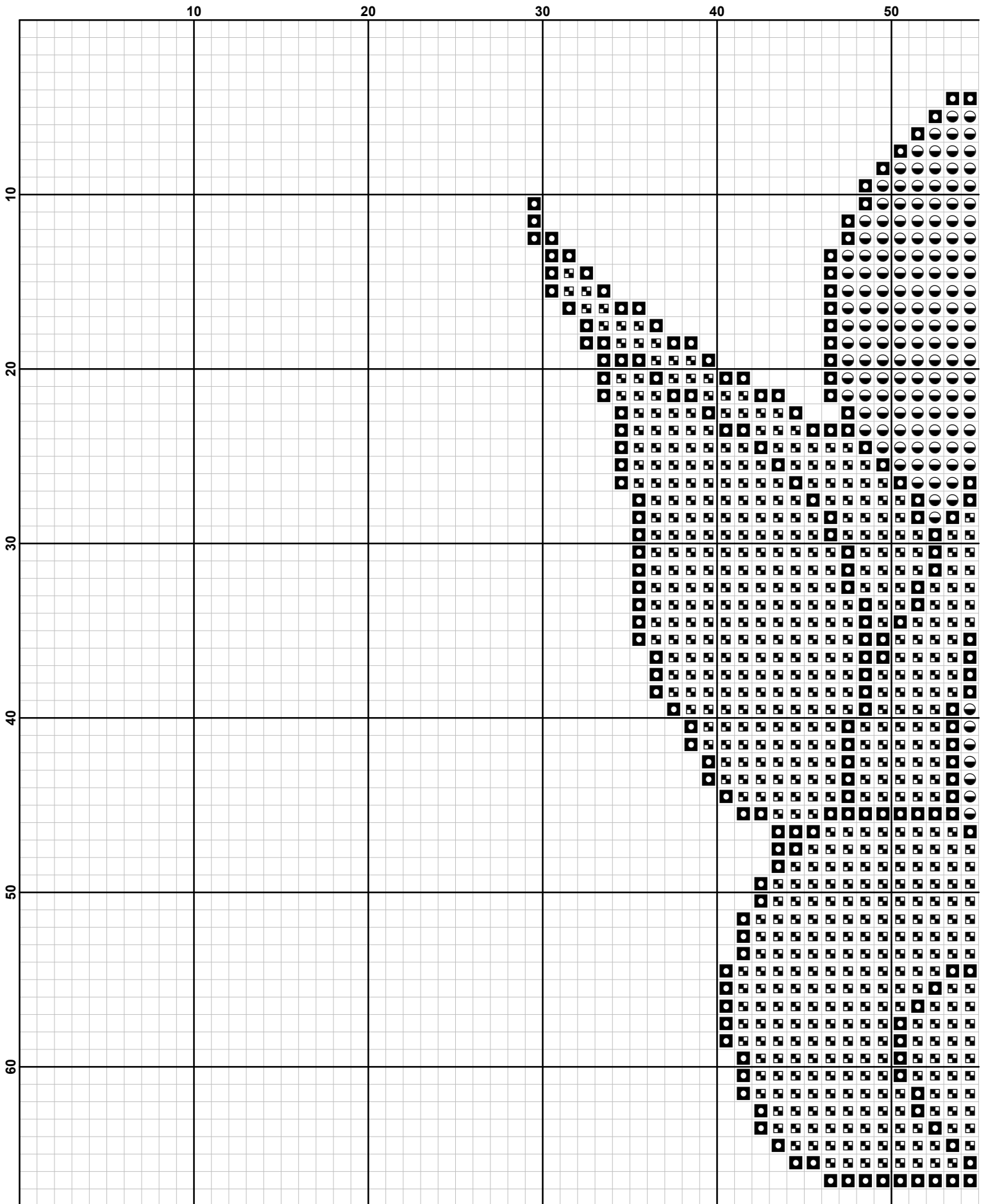

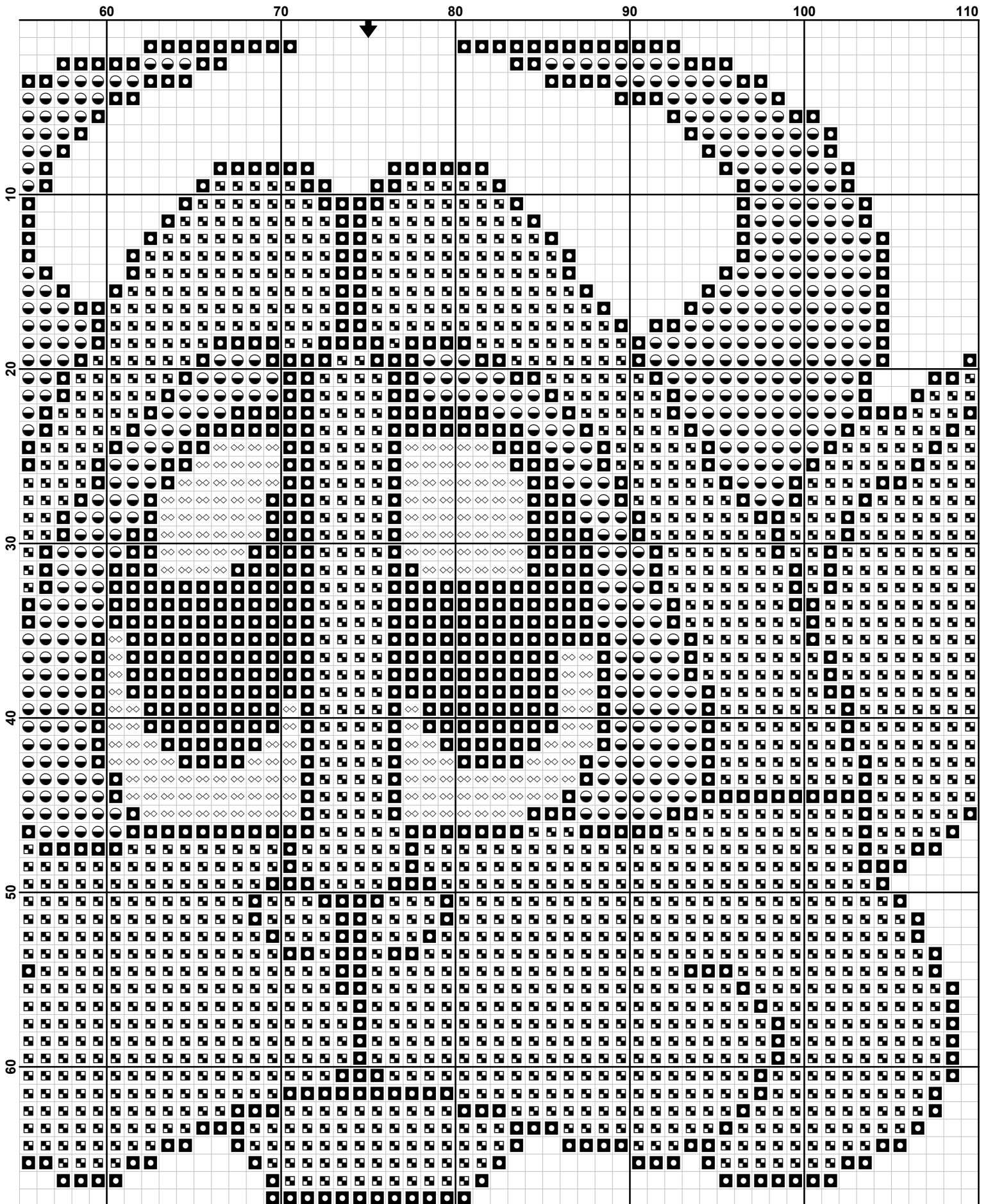

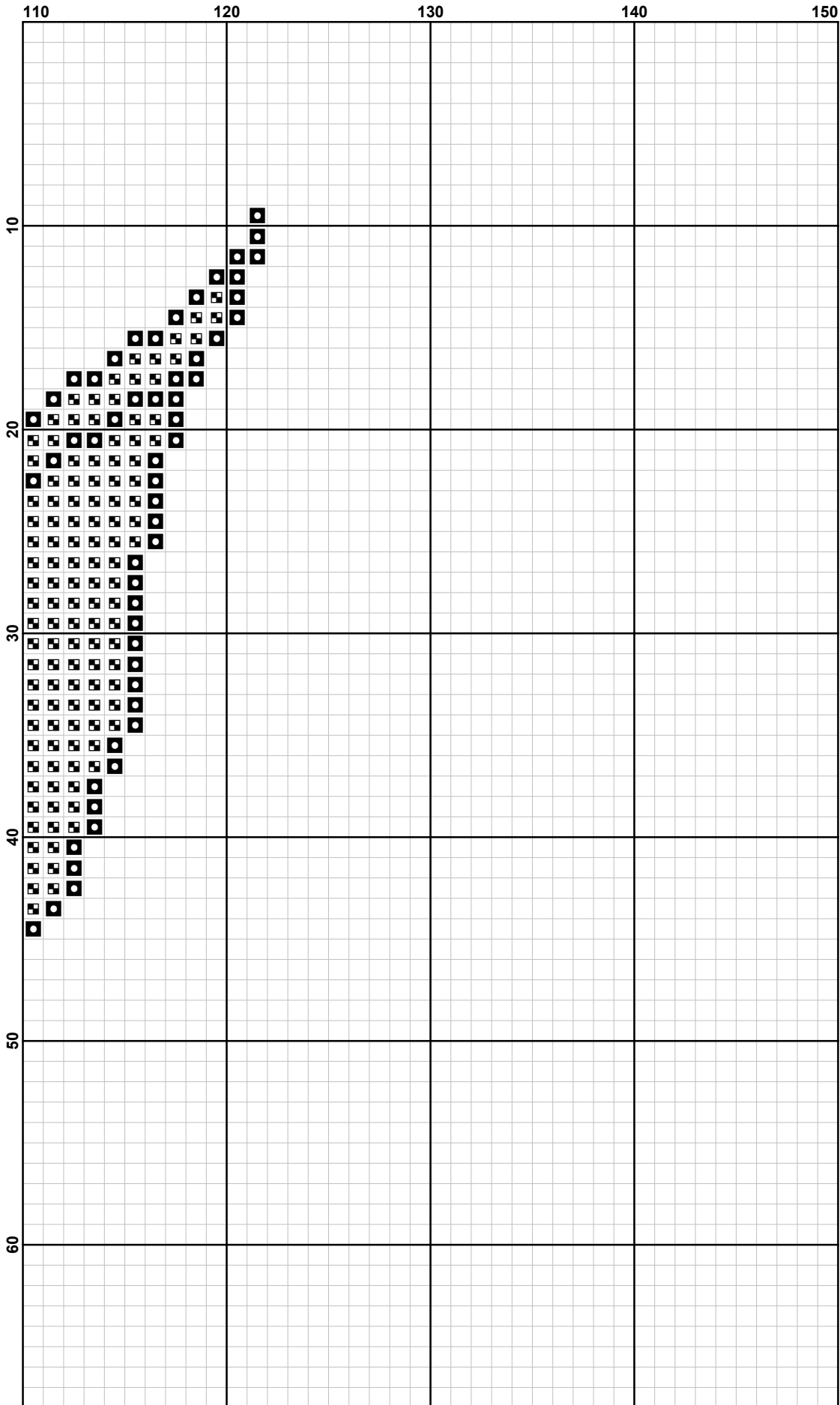

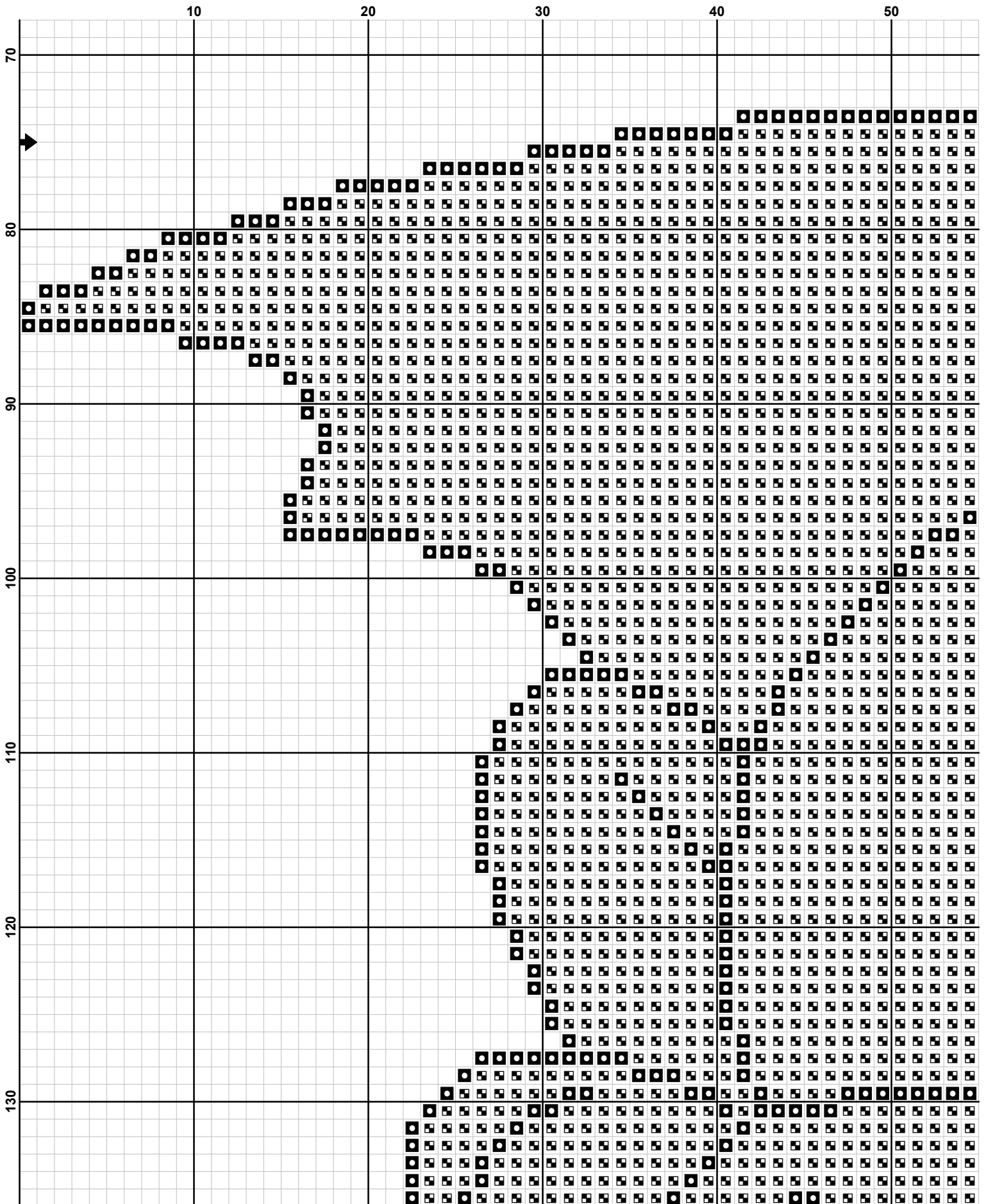

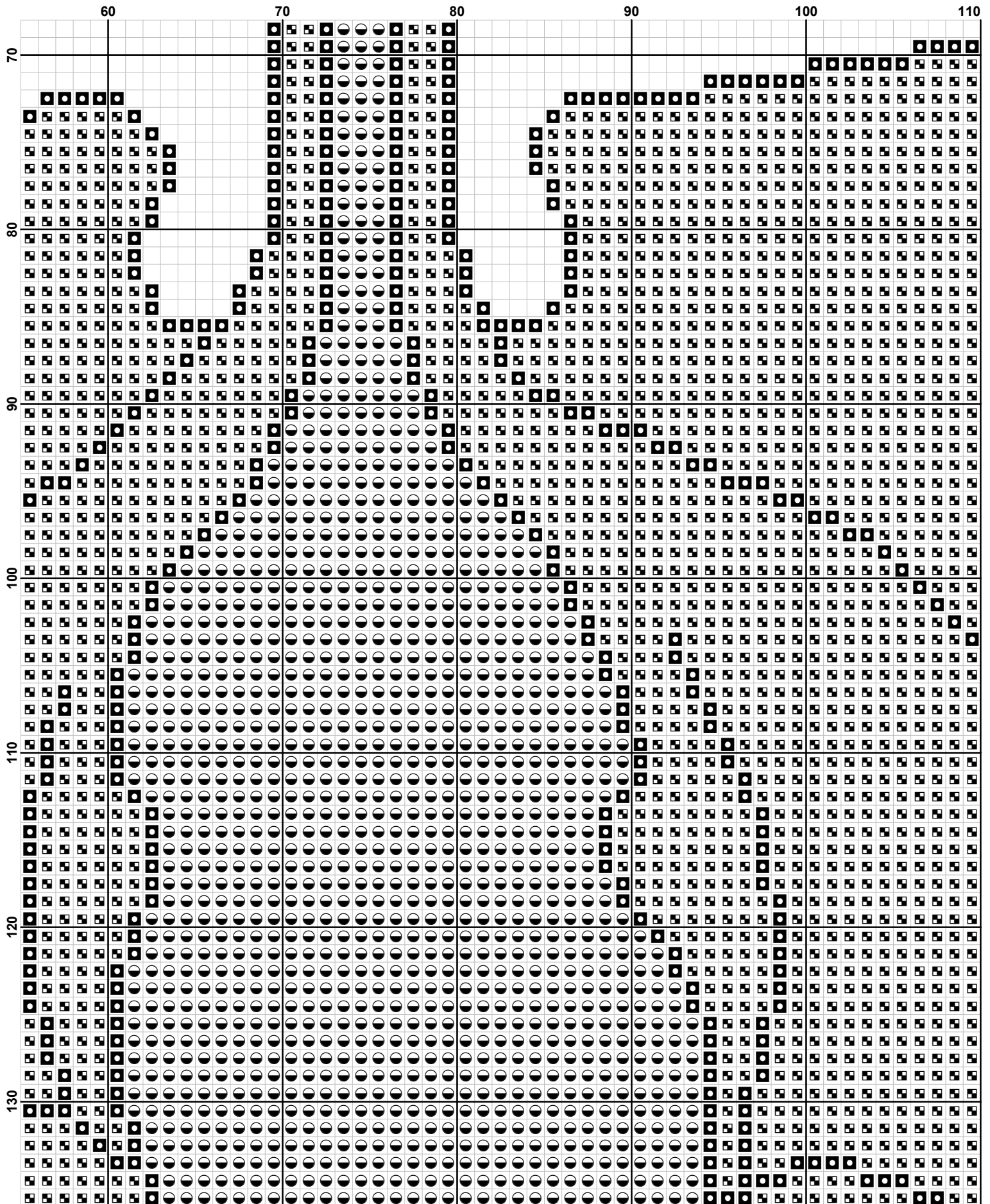

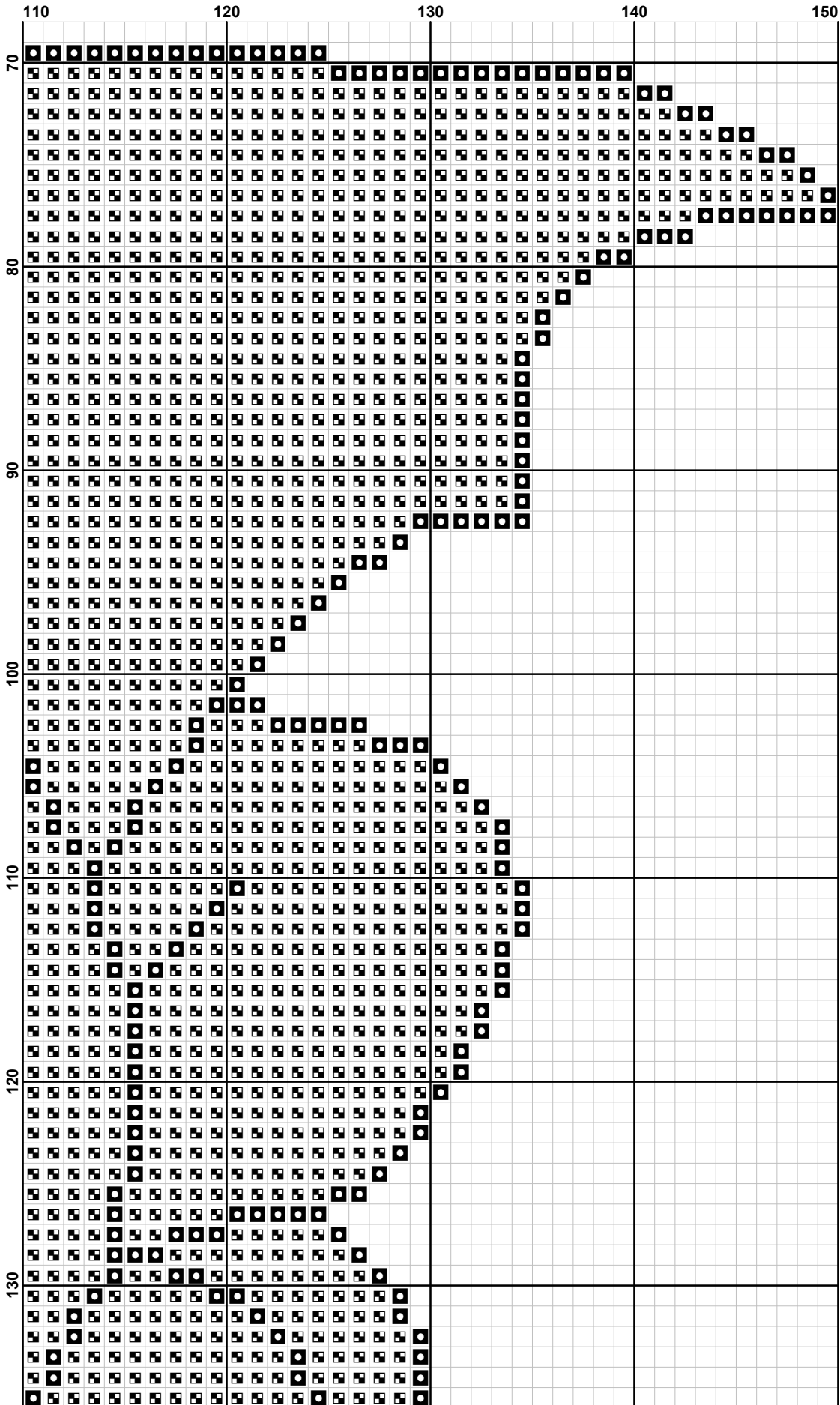

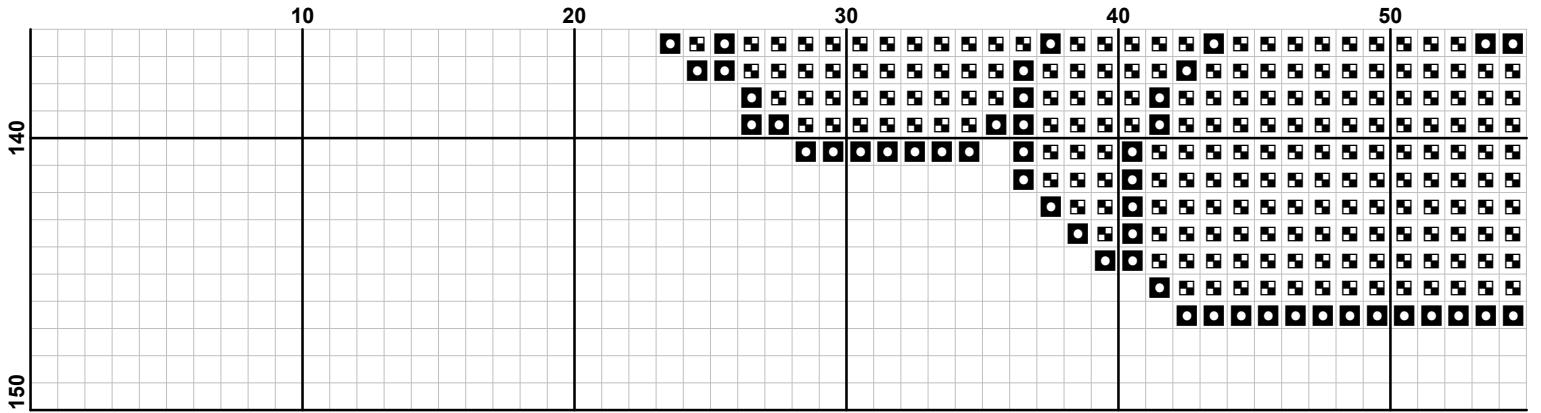

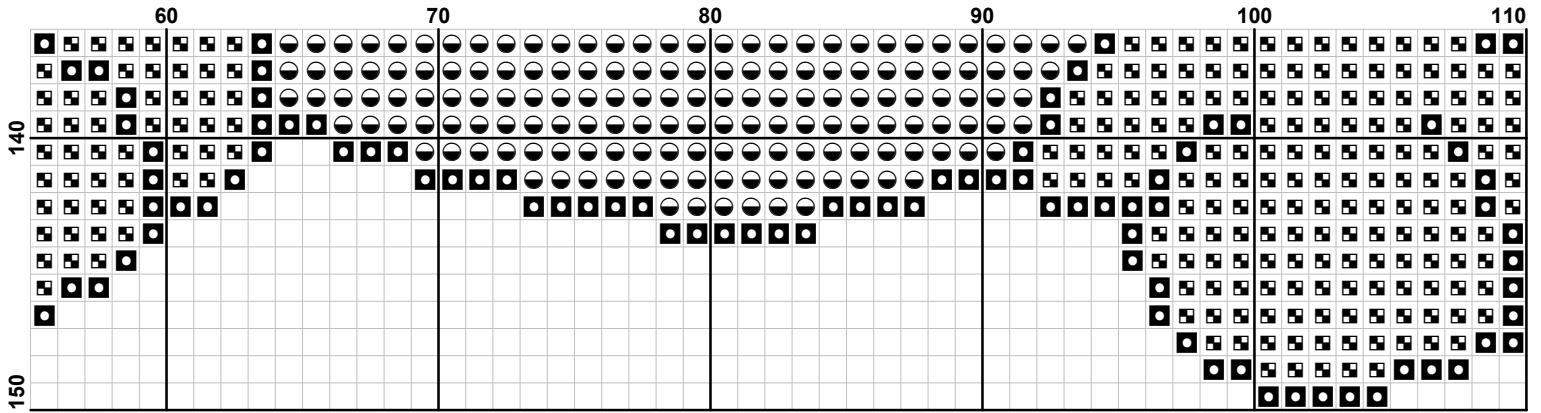

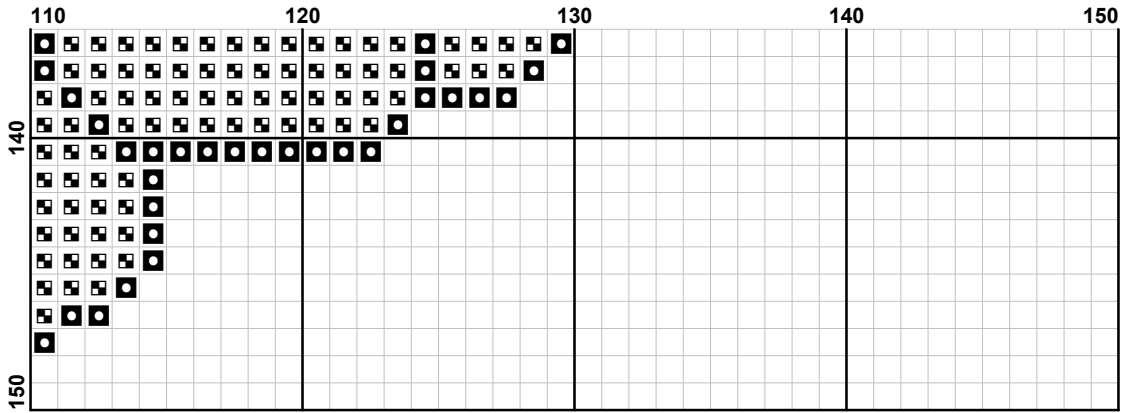









**Pattern Name:** Cute Dragon  
**Designed By:** Cross Stitch Addicts  
**Company:** <http://www.crossstitchaddicts.com>  
**Copyright:** Cross Stitch Addicts ©  
**Fabric:** Aida 14, White  
150w X 149h Stitches  
**Size(s):** 14 Count, 10-5/8w X 10-5/8h in  
16 Count, 9-3/8w X 9-1/4h in  
18 Count, 8-1/4w X 8-1/4h in  
22 Count, 6-3/4w X 6-3/4h in

**Floss Used for Full Stitches:**

Symbol	Strands	Type	Number	Color
 	2	DMC	1	White / Blanc
 	2	DMC	550	Violet-VY DK
 	2	DMC	563	Jade-LT
 	2	DMC	3325	Baby Blue-LT

**Usage Summary**

**Strands Per Skein:** 6  
**Skein Length:** 313.0 in

Type	Number	Full	Half	Quarter	Petite	Back(in)	Str(in)	Spec(in)	French	Bead	Skein Est.
<input type="checkbox"/> DMC 1	1	194	0	0	0	0.0	0.0	0.0	0	0	1.000
<input checked="" type="checkbox"/> DMC 550	550	1982	0	0	0	0.0	0.0	0.0	0	0	1.000
<input checked="" type="checkbox"/> DMC 563	563	7867	0	0	0	0.0	0.0	0.0	0	0	4.000
<input checked="" type="checkbox"/> DMC 3325	3325	2020	0	0	0	0.0	0.0	0.0	0	0	1.000